



MIAI

Anything, Anytime, Anywhere
Live Service for Imaging

SIUI

HEADQUARTERS:

Shantou Institute of Ultrasonic Instruments Co., Ltd.
Add: No.77, Jinsha Road, Shantou 515041 Guangdong, China
Tel: 86-754-8825 0150 Fax: 86-754-8825 1499
<http://www.siui.com> E-mail: siui@siui.com

HONG KONG OFFICE:

Shantou Institute of Ultrasonic Instruments (HK) Co., Ltd.
Add: Room 2101, Tung Chiu Commercial Center 193 Lockhart Road, HK
Tel: 852-2891 6722 Fax: 852-2891 6723



SIUI



SIUI Healthcare



SIUI1978



SIUI1978

All rights reserved to SIUI 2022
Apogee 6200 EN21220406



Apogee 6200

Digital Color Doppler Ultrasound
Imaging System

SIUI

Ergonomic Design

Maximizes Operation Comfort



A **23-inch LCD monitor** enables images to be displayed with more detail, and the **articulating monitor arm** maximizes the system's mobility for a more comfortable and convenient working experience.



13.3-inch wide touch-screen makes it easy for your fingertip operation.



The control panel can be **adjusted to preferred height and angle** to fit your working environment and to reduce risk of back pain.



Streamlined Workflow

Minimizes Exam Complexity

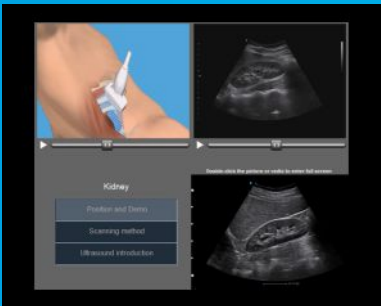

S-helper
Teaching guidance with 3D animation for less-experienced sonographer.

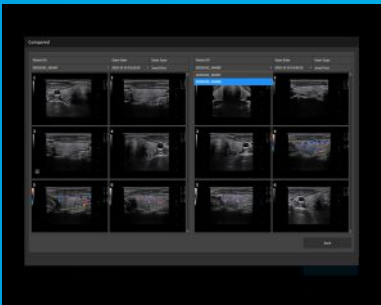

S-view
Simultaneous comparison among images and cines assists your diagnosis.

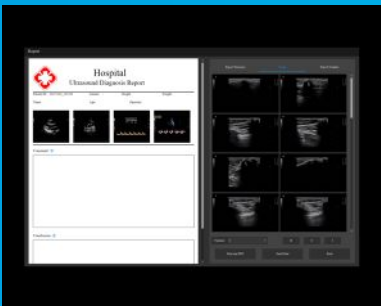

S-station
Personalized editing tools and report templates ease your work.

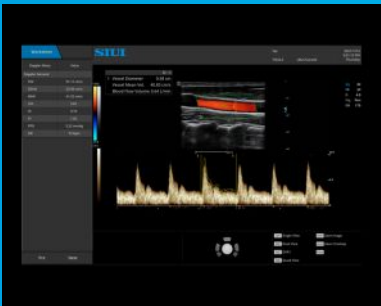

Pinned Worksheet
Multiple measurement items preview without exiting current scanning page.

Comprehensive Application Tools

Prove All-round Capability



Incorporated with a powerful **Realview+** platform, Apogee 6200 boosts ultrasonic diagnostic confidence with distinguished imaging performance. As a mid-end ultrasound system, it proves its versatility for general purpose with strong economic competitiveness. Professional tools like needle enhancement, PW-TDI, Lumi 4D help to complete daily exam with accuracy and efficiency.

Contrast Harmonic Imaging uses contrast agents to enhance the scattered echo and reduce the interference of tissue harmonics. It significantly improves the image resolution and sensitivity, so as to easily recognize lesion.

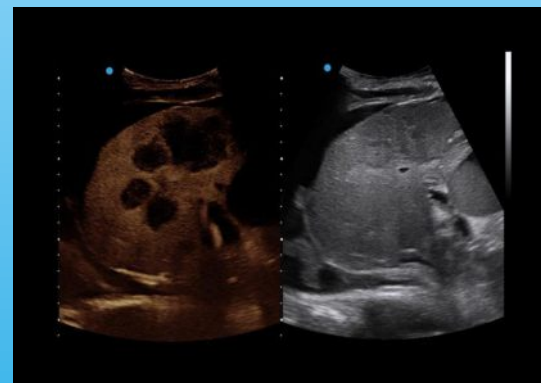

Elastography offers a real-time tissue stiffness assessment to detect potential abnormalities within normal tissue.

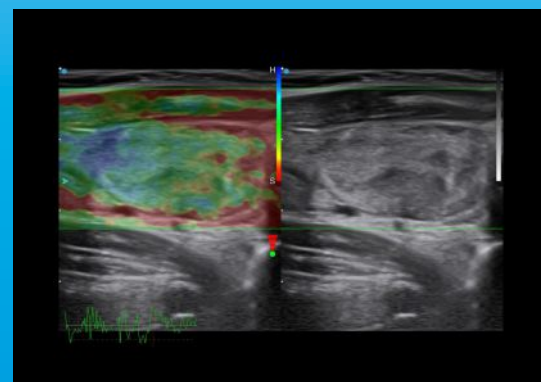

Needle Enhancement improves the visibility of the needle and highlights the needle tip, which facilitates a better visualization and accuracy during biopsy procedure.



Tissue Doppler imaging (TDI) is to evaluate global and regional myocardial systolic as well as diastolic function. It can also be used to quantify right ventricular and left atrial function.

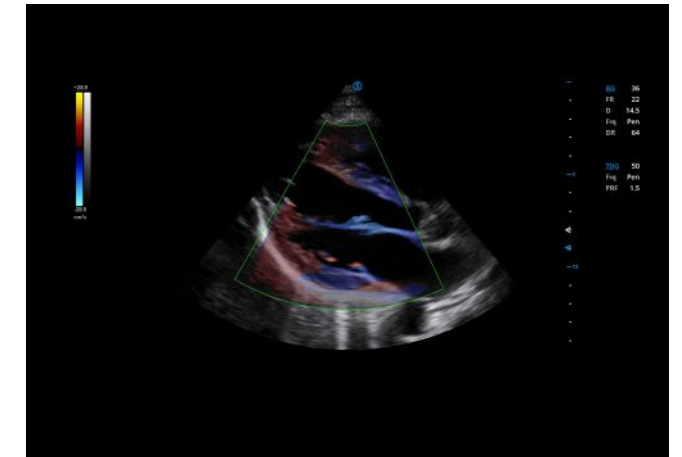

Semi-auto EF provides accurate and reproducible left ventricular (LV) volume and ejection fraction (EF) measurements with fewer steps needed.

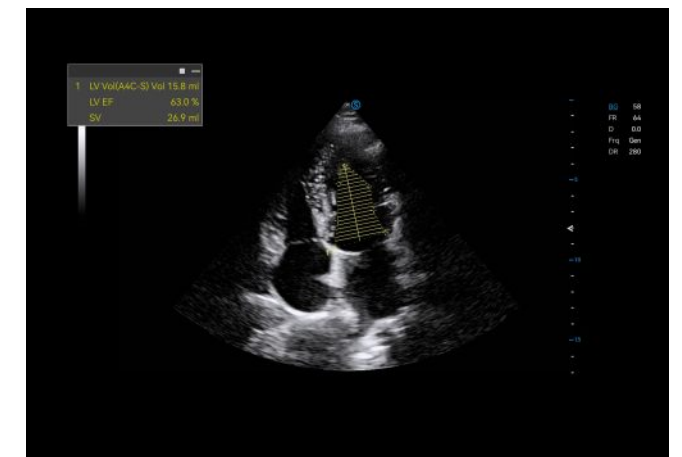

Lumi 4D presents a lifelike view of the fetal structure for intuitive diagnosis with adjustable light source in rendering realistic images.



4D Pro, equipped with different tools like nSlice, Q-cut and Any Cut, facilitates efficient volume data manipulation for further measurement especially in post process.

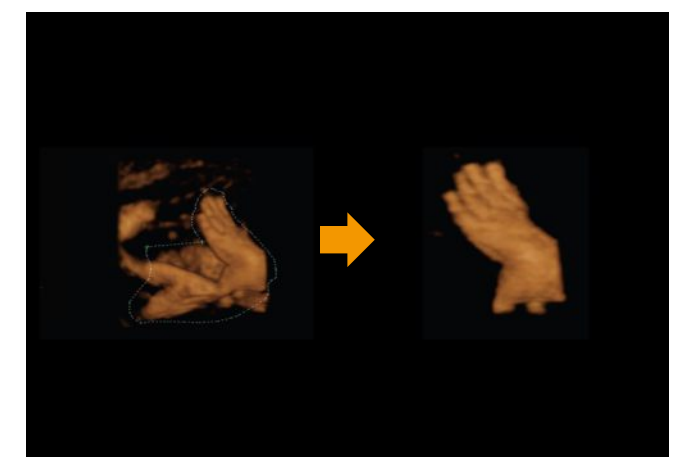

Versatile Transducers with exceptional Images

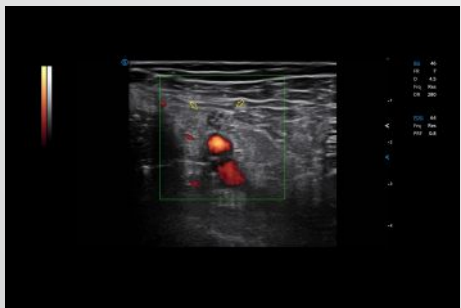

High Frequency Linear Transducer, granting superb, detailed images, is ideal for superficial structures, small parts as well as peripheral vessel inspection.

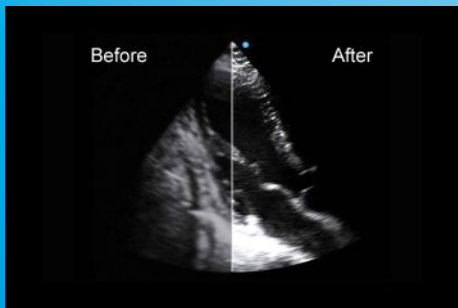

Owning high bandwidth and efficiency, SIUI's **single crystal phased array** probe delivers images with improved resolution and impressive deep penetration, which is an optimal choice for cardiac examination.



Fetal spine

4D convex probe presents 4D image of fetus with unprecedented clarity, contributing to early detection of fetal anomaly.

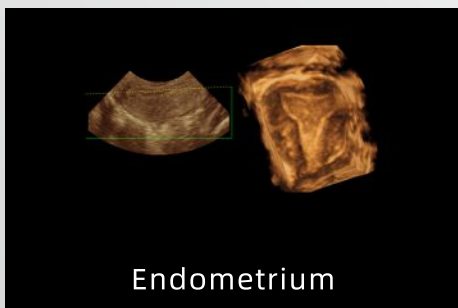

Endometrium

With sleek design to improve patient comfort, **4D vaginal probe** offers ideal penetration and detailed images at all depths to support easier uterus health evaluation.



Image Gallery

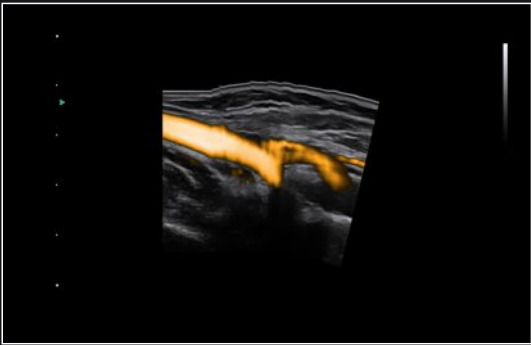

Artery



Thyroid

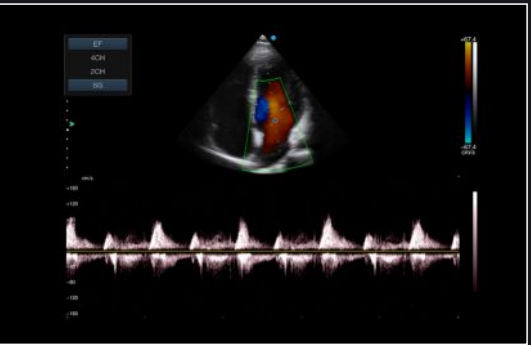

Heart



Liver

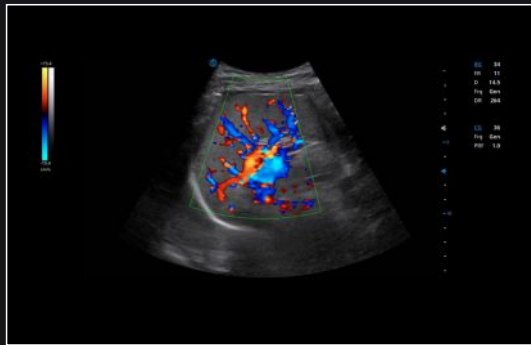

Spleen



Kidney



Embryo in early pregnancy

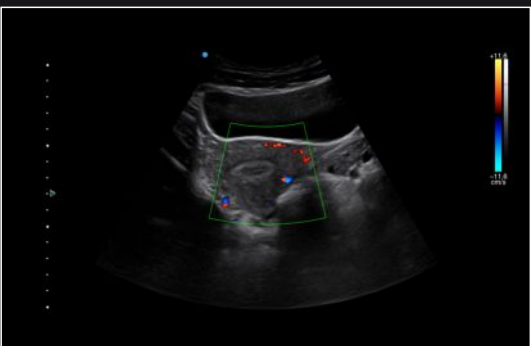

Uterus